Precious Blood Catholic Church, Culpeper, VA

Catechetical Ministry Organizational Chart

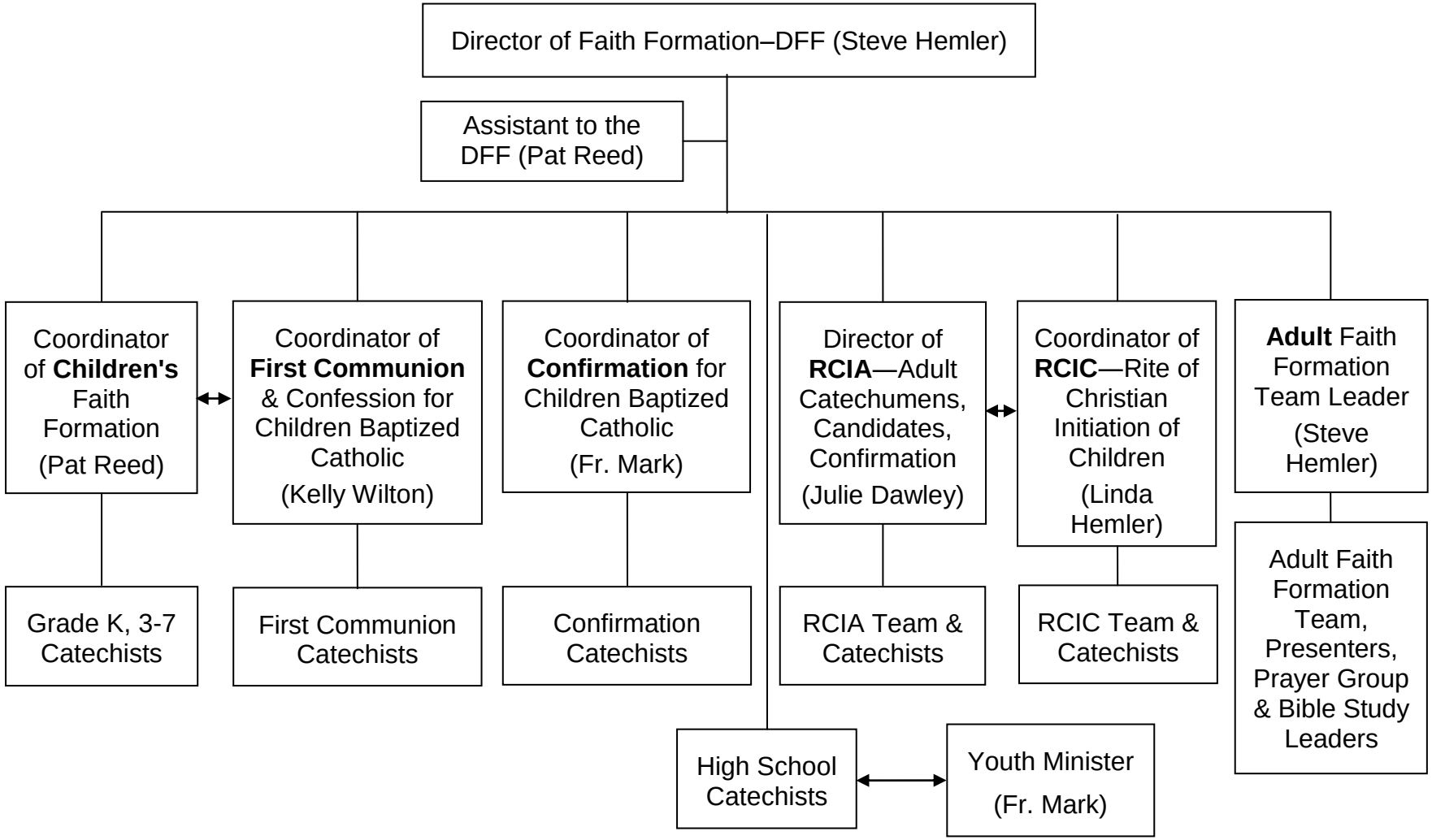

Modified: July 29, 2017